

The last
piece of the
puzzle.

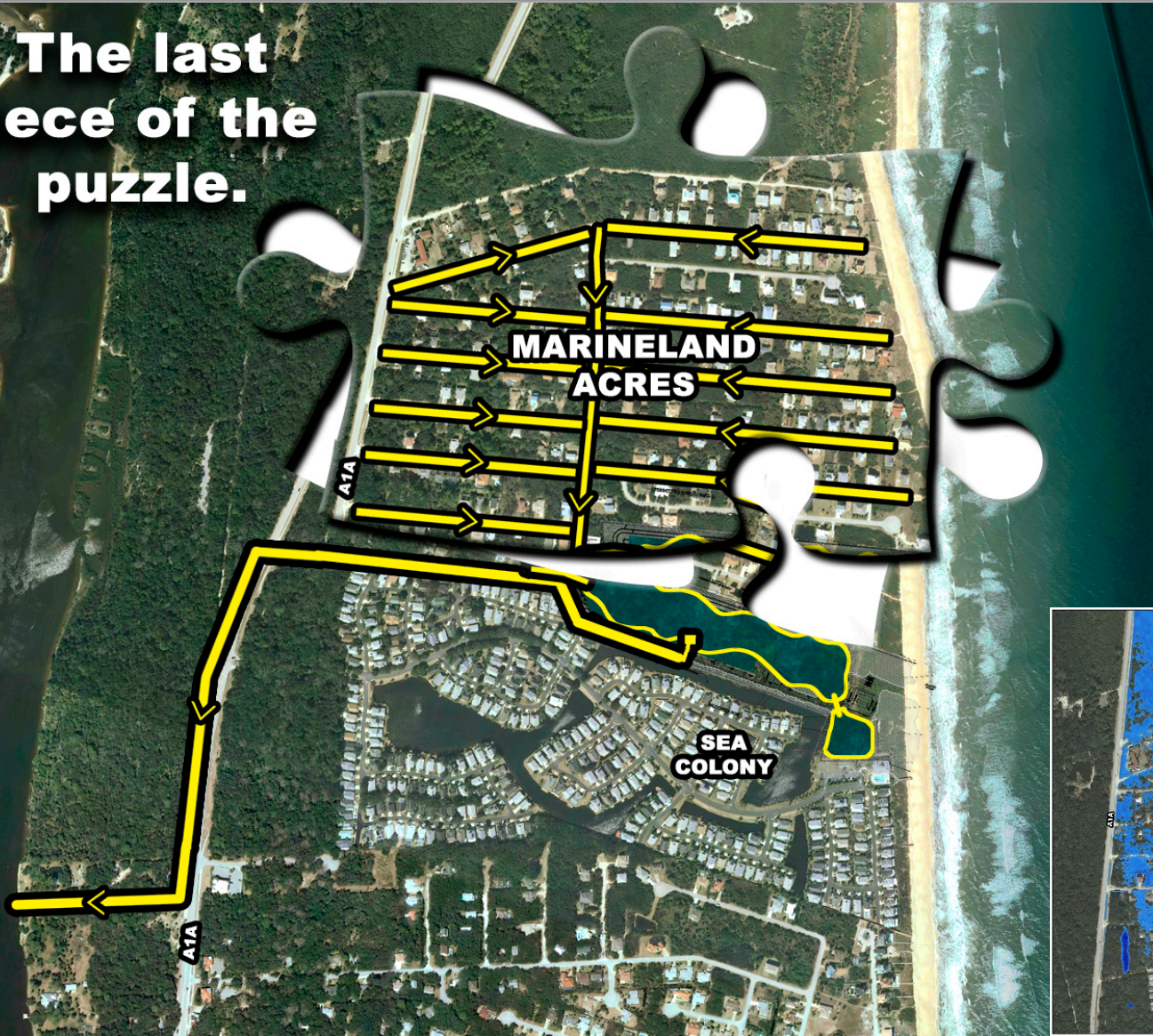



- Project History & Current Status
- Proposed Improvements
- Construction Impacts
- Questions?

Project History = Flooding



5-21-09

◀ Rollins Dr.

Bay Dr. ➤



◀ Atlantic Dr.

Flagler Dr. ➤



Project History = Solution

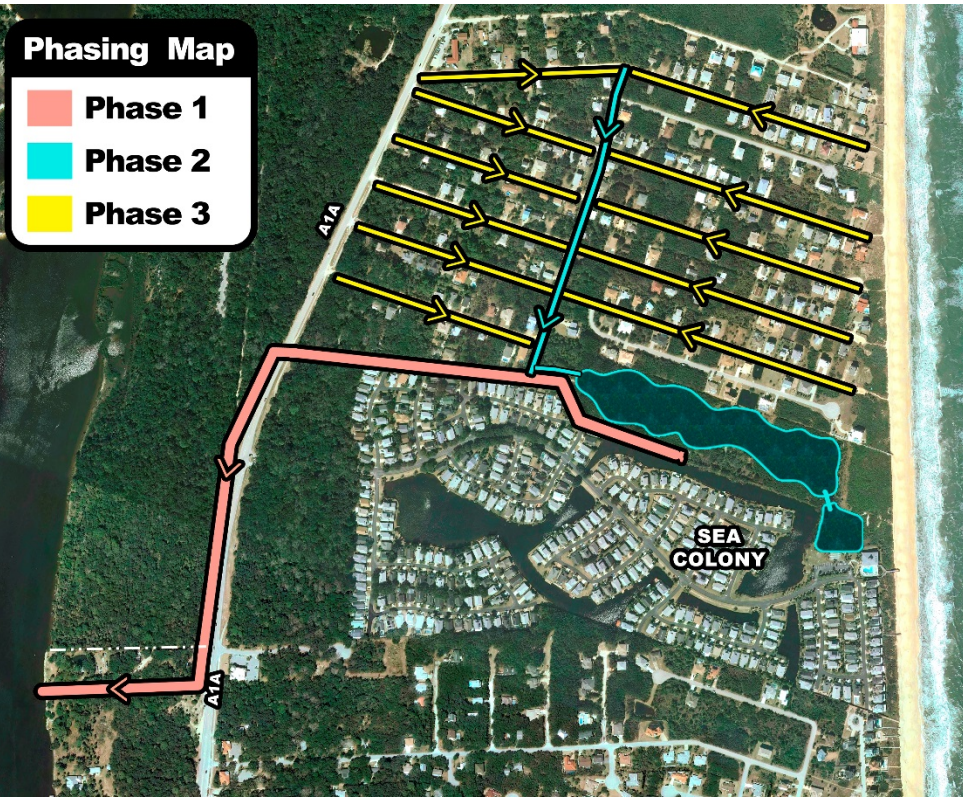

1996–2011

Previous Studies ➤



⏪ 2012 = Comprehensive Solution
Current Project Began
3 Phases

⏪ 2015 = Permitting Completed

2016 = Assessment
Districts
Established ➤

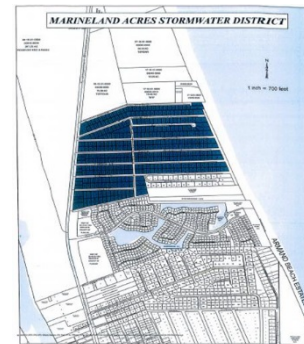

2018 = Phase 1
⏪ Construction Began

2019 = Stormwater Pond Const.



Project History = Current Status

**The last
piece of the
puzzle.**

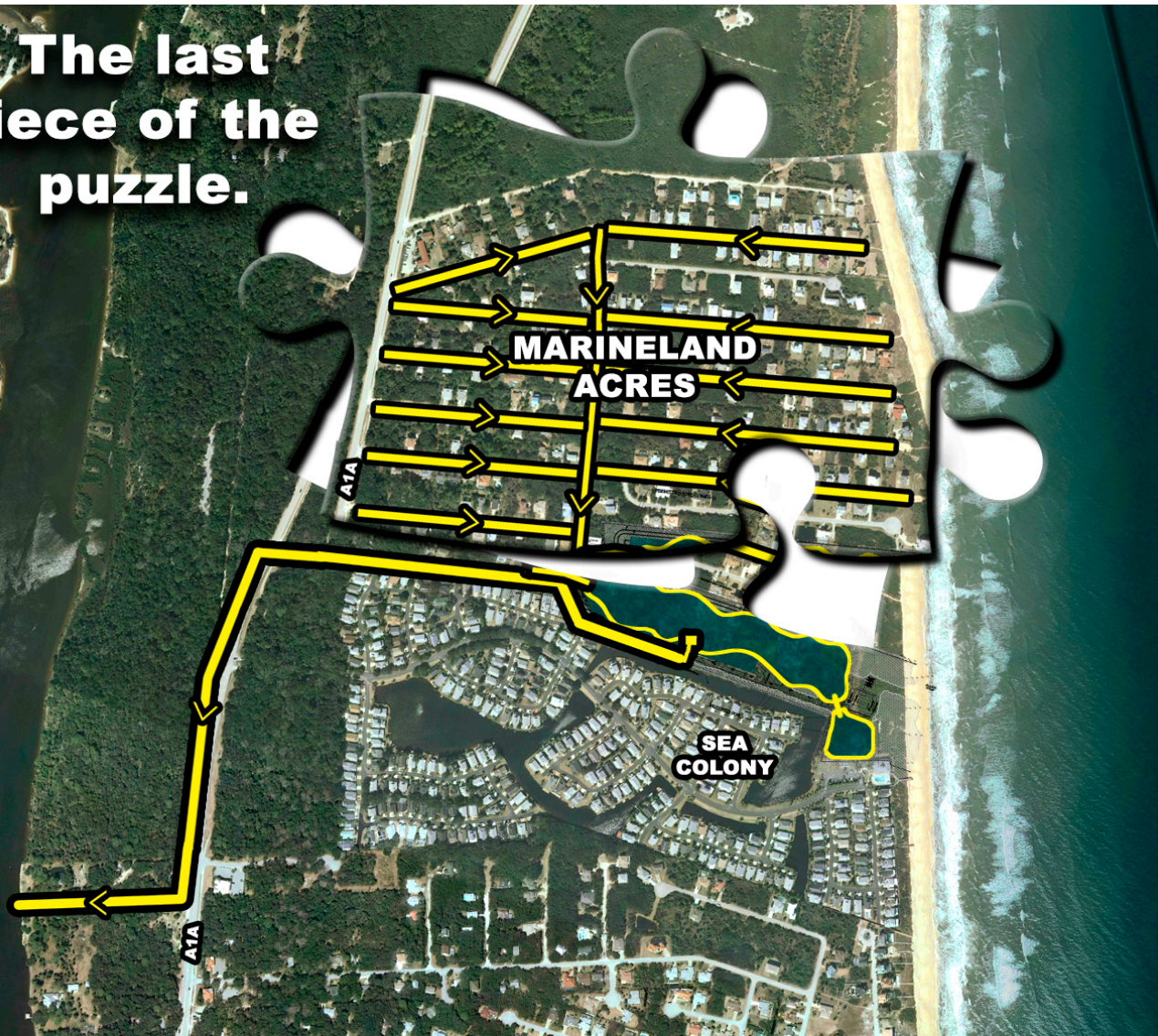

Phase 2
Trunk Line

&

Phase 3
Sidestreet Laterals

- 2019 -
Final Design
Plans
- 2020 -
Construction

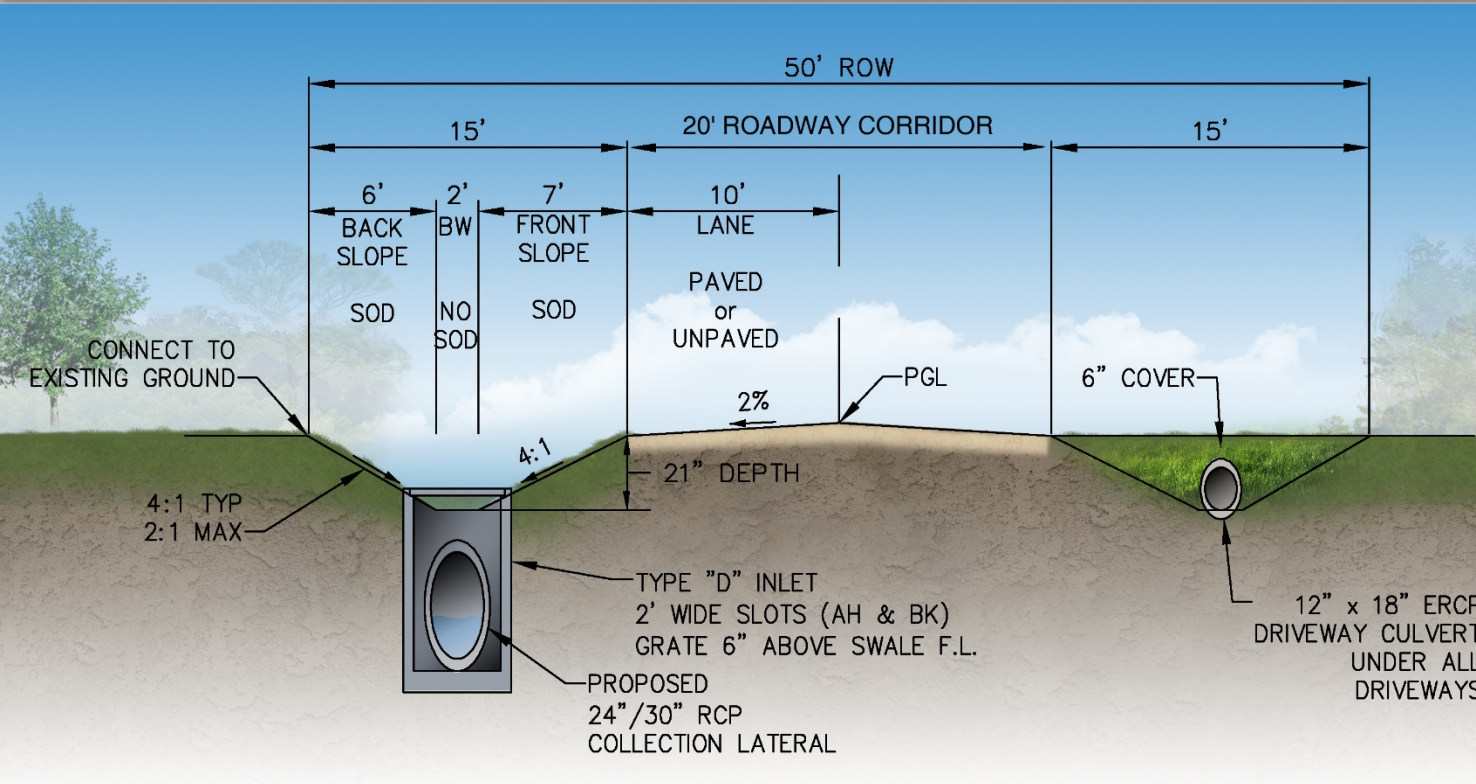

➤ **20' Roadway**

➤ **15' Roadside Swales**

➤ **Driveway Culverts**

➤ **Inlets**

➤ **U/G Pipes**

➤ **Unpaved Roads = Remain Unpaved**

➤ **Paved Roads = Resurfaced = Moody Dr.
Rollins Dr.
Rollins Dunes Dr.
Central (from Moody to Seascape)**



Proposed Improvements

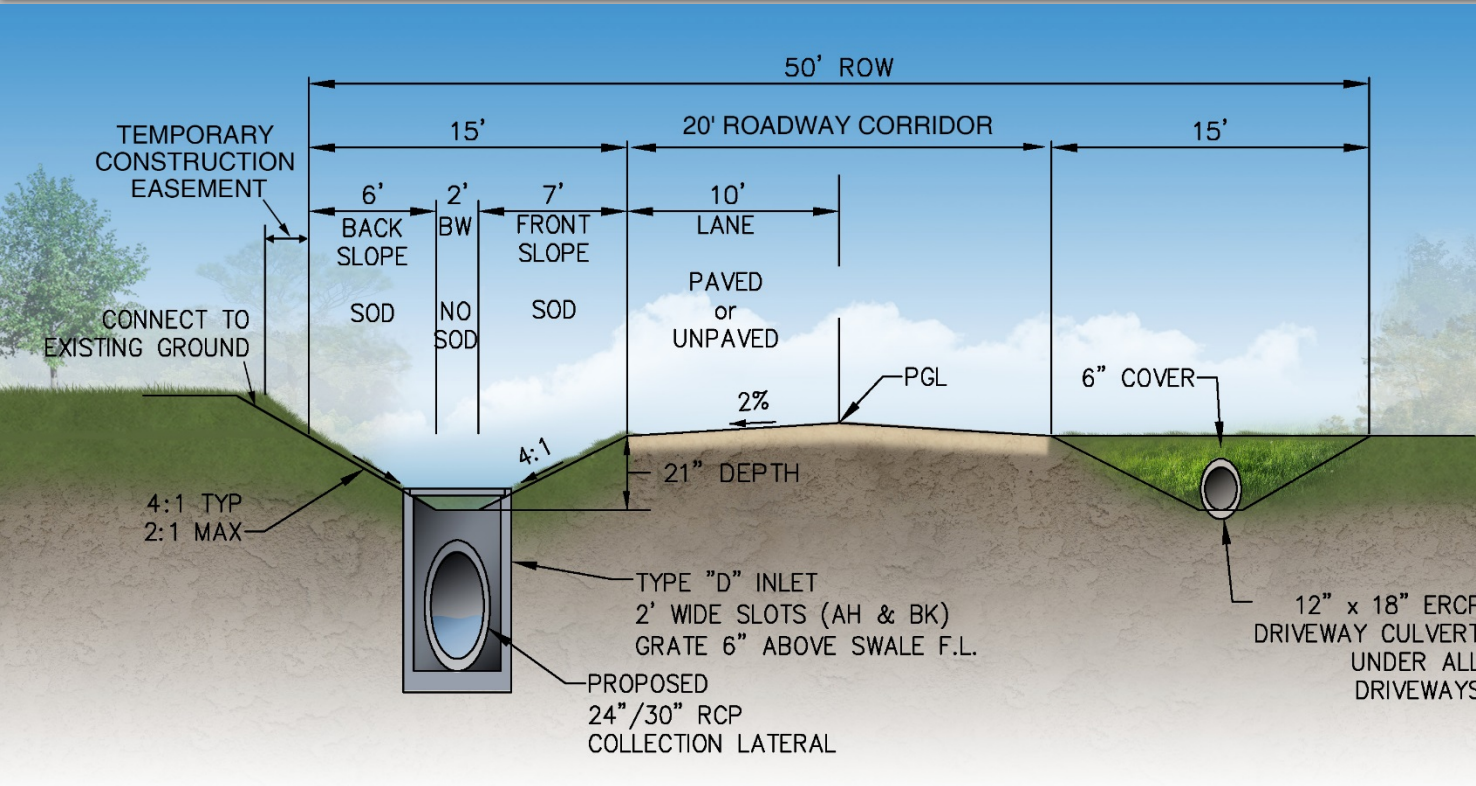

➤ **Unpaved Roads = Remain Unpaved**

➤ **Paved Roads = Resurfaced = Moody Dr.
Rollins Dr.
Rollins Dunes Dr.
Central (from Moody to Seascape)**

➤ **20' Roadway**

➤ **15' Roadside Swales**

➤ **Driveway Culverts**

➤ **Inlets**

➤ **U/G Pipes**

➤ **Temporary Construction Easements**

Proposed Improvements



Existing

- Undrained



Proposed

- Roadside Swales
- Driveway Culverts
- Ditch Bottom Inlets

➤ Noise

- Heavy Equipment
- Dewatering Pumps

➤ Dust

➤ Inconvenience

- Parking
- Access Routes

➤ Right-of-Way Impacts

- Landscaping/Hardscaping
- Brick/Unique Mailboxes



- Noise
- Heavy Equipment
 - Dewatering Pumps

Limit Working Hours Daylight 5 days/wk

➤ Dust



➤ Inconvenience

- Parking
- Access Routes



➤ Right-of-Way Impacts

- Landscaping/Hardscaping
- Brick/Unique Mailboxes

➤ Noise

- Heavy Equipment
- Dewatering Pumps

Limit Working Hours Daylight 5 days/wk

Quieter Pumps w/ Noise Enclosures

➤ Dust



➤ Inconvenience

- Parking
- Access Routes



➤ Right-of-Way Impacts

- Landscaping/Hardscaping
- Brick/Unique Mailboxes

➤ Noise

- Heavy Equipment
- Dewatering Pumps

Limit Working Hours Daylight 5 days/wk

Quieter Pumps w/ Noise Enclosures

➤ Dust



Phased Construction on per Street Basis

➤ Inconvenience

- Parking
- Access Routes



➤ Right-of-Way Impacts

- Landscaping/Hardscaping
- Brick/Unique Mailboxes

➤ Noise

- Heavy Equipment
- Dewatering Pumps

Limit Working Hours Daylight 5 days/wk

Quieter Pumps w/ Noise Enclosures

➤ Dust



Phased Construction on per Street Basis

Minimizes Overall Exposed Area

➤ Inconvenience

- Parking
- Access Routes



➤ Right-of-Way Impacts

- Landscaping/Hardscaping
- Brick/Unique Mailboxes

➤ Noise

- Heavy Equipment
- Dewatering Pumps

Limit Working Hours Daylight 5 days/wk

Quieter Pumps w/ Noise Enclosures

➤ Dust



Phased Construction on per Street Basis

Minimizes Overall Exposed Area

➤ Inconvenience

- Parking
- Access Routes



Reduces Impact Timeframe

➤ Right-of-Way Impacts

- Landscaping/Hardscaping
- Brick/Unique Mailboxes

➤ Noise

- Heavy Equipment
- Dewatering Pumps

Limit Working Hours Daylight 5 days/wk

Quieter Pumps w/ Noise Enclosures

➤ Dust



Phased Construction on per Street Basis

Minimizes Overall Exposed Area

➤ Inconvenience

- Parking
- Access Routes



Reduces Impact Timeframe

Facilitates Maintenance of Traffic

➤ Right-of-Way Impacts

- Landscaping/Hardscaping
- Brick/Unique Mailboxes



Contractor Limitations

➤ Noise

- Heavy Equipment
- Dewatering Pumps

Limit Working Hours Daylight 5 days/wk

Quieter Pumps w/ Noise Enclosures

➤ Dust



Phased Construction on per Street Basis

Minimizes Overall Exposed Area

➤ Inconvenience

- Parking
- Access Routes



Reduces Impact Timeframe

Facilitates Maintenance of Traffic

➤ Right-of-Way Impacts

- Landscaping/Hardscaping
- Brick/Unique Mailboxes

Advance Notice to Affected Property Owners

Sufficient Time for Relocation

of Private Improvements in ROW

