

FLAGLER SEAWALL AT PAINTER'S HILL

PERMIT DRAWINGS

FLAGLER COUNTY, FLORIDA

DRAFT

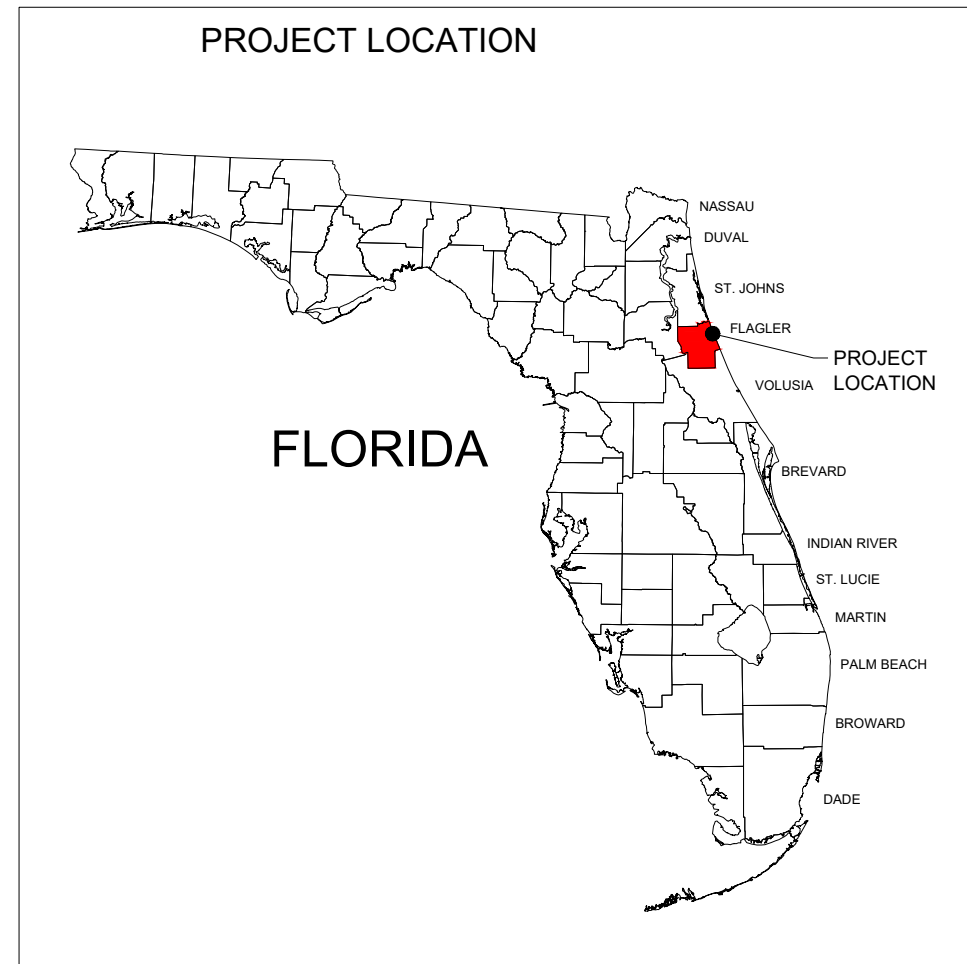

LOCATION MAP
N.T.S.



DRAWING INDEX

- P-1 TITLE
- P-2 PROJECT OVERVIEW & NOTES
- P-3 SITE PLAN
- P-4 SITE PLAN
- P-5 SITE PLAN
- P-6 TYPICAL SECTIONS & DETAILS



VICINITY MAP
1"= 2,000' (22"x34")
1"= 4,000' (11"x17")

REFERENCE:
USGS 7.5' QUADRANGLE MAP,
BEVERLY BEACH, FLORIDA 1992

CATHY SHELL_3/6/2017 6:13:26 PM, X:\s\projects\C2016-079 Flagler Coastal Seawall\Permit\C2016-079-P1-Title.dwg

SUNSHINE STATE ONE CALL OF
FLORIDA
SUNSHINE 811 - ALWAYS CALL 811
BEFORE YOU DIG
1-800-638-4097

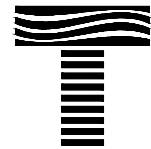
| | | | | | |
|---|--|---|-----------|------|------------|
|  TAYLOR ENGINEERING INC. 10151 DEERWOOD PARK BLVD BLDG 300, SUITE 300 JACKSONVILLE, FLORIDA 32256 (904)-731-7040 1221 AIRPORT ROAD SUITE 210 DESTIN, FL 32541 (850)-460-7040 <small>CERTIFICATE OF AUTHORIZATION # 4615</small> | PRELIMINARY DRAWINGS: THESE DRAWINGS ARE NOT IN FINAL FORM, BUT ARE BEING TRANSMITTED FOR AGENCY REVIEW. | SEAL <h1>DRAFT</h1> HUGH C. VERKERK P.E.# 38031 | | | |
| | PROJECT TITLE FLAGLER SEAWALL AT PAINTER'S HILL PERMIT DRAWINGS FLAGLER COUNTY, FLORIDA | | | | |
| | <table border="1"> <tr> <td>PROJECT NO</td> <td>C2016-079</td> </tr> <tr> <td>DATE</td> <td>MARCH 2017</td> </tr> </table> | PROJECT NO | C2016-079 | DATE | MARCH 2017 |
| PROJECT NO | C2016-079 | | | | |
| DATE | MARCH 2017 | | | | |

REFERENCES

1. AERIAL: OCTOBER 8, 2016 (POST HURRICANE MATTHEW)
2. CONTOUR DATA: 2016 LIDAR (POST HURRICANE MATTHEW)
3. APPROXIMATELY 1,750 LF OF PROPOSED SHEETPILE SEAWALL.

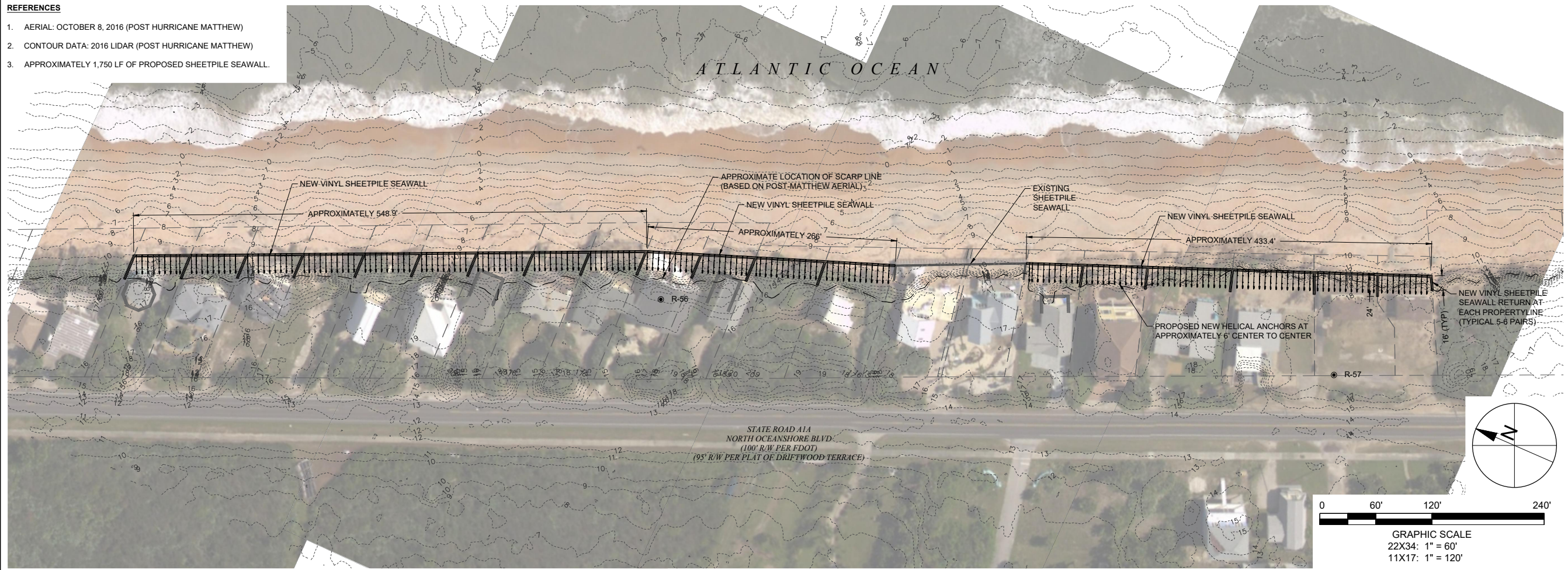

GENERAL PROJECT NOTES

1. CONCRETE CAP WILL HAVE JOINTS IN CAP BASED ON ACTUAL LENGTH OF SEAWALL CONSTRUCTED AND WILL BE DETERMINED AT TIME OF ACTUAL CONSTRUCTION.
2. FINAL HELICAL ANCHOR LENGTH WILL BE DETERMINED AT TIME OF CONSTRUCTION.
3. FINAL HELICAL CONFIGURATION WILL BE DETERMINED AT TIME OF CONSTRUCTION.
4. FINAL RETURN WALL SUPPORT WILL BE DETERMINED AT TIME OF CONSTRUCTION.
5. BACKFILL IS TO OCCUR LANDWARD TO SEAWARD IN ALL INSTANCES.
6. BACKFILL COMPACTION WILL NOT OCCUR UNTIL ALL BACKFILL IS IN PLACE.

TAYLOR ENGINEERING INC.
 10151 DEERWOOD PARK BLVD
 BLDG 300, SUITE 300
 JACKSONVILLE, FLORIDA 32256
 (904)-731-7040
 1221 AIRPORT ROAD
 SUITE 210
 DESTIN, FL 32541
 (850)-460-7040
 CERTIFICATE OF AUTHORIZATION # 4815

SEAL

DRAFT

HUGH C. VERKERK P.E.# 38031

PROJECT TITLE

**FLAGLER SEAWALL AT
 PAINTER'S HILL
 PERMIT DRAWINGS
 FLAGLER COUNTY, FLORIDA**

SUNSHINE STATE ONE CALL OF
 FLORIDA
 SUNSHINE 811 - ALWAYS CALL 811
 BEFORE YOU DIG
 1-800-638-4097

PRELIMINARY DRAWINGS: THESE DRAWINGS
 ARE NOT IN FINAL FORM, BUT ARE BEING
 TRANSMITTED FOR AGENCY REVIEW.

| NO | ZONE | REVISIONS / SUBMISSIONS | DATE |
|----|------|-------------------------|------|
| 2 | | | |
| 2 | | | |
| 2 | | | |
| 1 | | | |

| | |
|------------|-------------|
| PROJECT NO | C2016-079 |
| DATE | MARCH 2017 |
| DESIGNED | HVC/RLJ/CAS |
| DRAWN | RLJ/CAS |
| CHECKED | RLJ/CAS |
| REVIEWED | HVC/KRC |
| SCALE | AS SHOWN |

DRAWING TITLE

**PROJECT OVERVIEW &
 NOTES**

P-2

SHEET 2 OF 6

CATHY SHELL, 3/6/2017 6:13:39 PM, X:\s\Projects\C2016-079 Flagler Coastal Seawall\Permit\C2016-079-P-Overview.dwg

- REFERENCES**
1. AERIAL: OCTOBER 8, 2016 (POST HURRICANE MATTHEW)
 2. CONTOUR DATA: 2016 LIDAR (POST HURRICANE MATTHEW)
 3. APPROXIMATELY 1,750 LF OF PROPOSED SHEETPILE SEAWALL.



TAYLOR ENGINEERING INC.
 10151 DEERWOOD PARK BLVD
 BLDG 300, SUITE 300
 JACKSONVILLE, FLORIDA 32256
 (904)-731-7040
 1221 AIRPORT ROAD
 SUITE 210
 DESTIN, FL 32541
 (850)-460-7040
 CERTIFICATE OF AUTHORIZATION # 4815

SEAL

DRAFT

HUGH C. VERKERK P.E.# 38031

PROJECT TITLE

FLAGLER SEAWALL AT PAINTER'S HILL PERMIT DRAWINGS
 FLAGLER COUNTY, FLORIDA

SUNSHINE STATE ONE CALL OF FLORIDA
 SUNSHINE 811 - ALWAYS CALL 811 BEFORE YOU DIG
 1-800-638-4097

PRELIMINARY DRAWINGS: THESE DRAWINGS ARE NOT IN FINAL FORM, BUT ARE BEING TRANSMITTED FOR AGENCY REVIEW.

| NO | ZONE | REVISIONS / SUBMISSIONS | DATE |
|----|------|-------------------------|------|
| 2 | | | |
| 2 | | | |
| 2 | | | |
| 1 | | | |

| | |
|------------|-------------|
| PROJECT NO | C2016-079 |
| DATE | MARCH 2017 |
| DESIGNED | HVC/RLJ/CAS |
| DRAWN | RLJ/CAS |
| CHECKED | RLJ/CAS |
| REVIEWED | HVC/KRC |
| SCALE | AS SHOWN |

DRAWING TITLE

SITE PLAN

P-3

SHEET 3 OF 6

CATHY SHELL, 3/6/2017 6:14:50 PM, X:\wp\Projects\C2016-079\Flagler Coastal Seawall\Permit\C2016-079-P-3.dwg

- REFERENCES**
1. AERIAL: OCTOBER 8, 2016 (POST HURRICANE MATTHEW)
 2. CONTOUR DATA: 2016 LIDAR (POST HURRICANE MATTHEW)
 3. APPROXIMATELY 1,750 LF OF PROPOSED SHEETPILE SEAWALL.



TAYLOR ENGINEERING INC.
 10151 DEERWOOD PARK BLVD
 BLDG 300, SUITE 300
 JACKSONVILLE, FLORIDA 32256
 (904)-731-7040
 1221 AIRPORT ROAD
 SUITE 210
 DESTIN, FL 32541
 (850)-460-7040
 CERTIFICATE OF AUTHORIZATION # 4815

SEAL

DRAFT

HUGH C. VERKERK P.E.# 38031

PROJECT TITLE

FLAGLER SEAWALL AT PAINTER'S HILL PERMIT DRAWINGS
 FLAGLER COUNTY, FLORIDA

SUNSHINE STATE ONE CALL OF FLORIDA
 SUNSHINE 811 - ALWAYS CALL 811 BEFORE YOU DIG
 1-800-638-4097

PRELIMINARY DRAWINGS: THESE DRAWINGS ARE NOT IN FINAL FORM, BUT ARE BEING TRANSMITTED FOR AGENCY REVIEW.

| NO | ZONE | REVISIONS / SUBMISSIONS | DATE |
|----|------|-------------------------|------|
| 2 | | | |
| 2 | | | |
| 2 | | | |
| 1 | | | |

| | |
|------------|-------------|
| PROJECT NO | C2016-079 |
| DATE | MARCH 2017 |
| DESIGNED | HVC/RLJ/CAS |
| DRAWN | RLJ/CAS |
| CHECKED | RLJ/CAS |
| REVIEWED | HVC/KRC |
| SCALE | AS SHOWN |

DRAWING TITLE

SITE PLAN

P-4

SHEET 4 OF 6

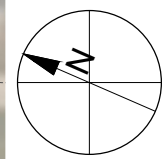
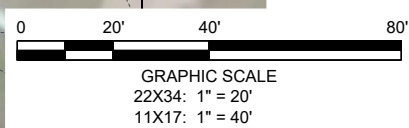

CATHY SHELL, 3/6/2017 6:14:59 PM, X:\projects\C2016-079\Flagler Coastal Seawall\Permit\C2016-079-P-4.dwg

- REFERENCES**
1. AERIAL: OCTOBER 8, 2016 (POST HURRICANE MATTHEW)
 2. CONTOUR DATA: 2016 LIDAR (POST HURRICANE MATTHEW)
 3. APPROXIMATELY 1,750 LF OF PROPOSED SHEETPILE SEAWALL.



TAYLOR ENGINEERING INC.
 10151 DEERWOOD PARK BLVD
 BLDG 300, SUITE 300
 JACKSONVILLE, FLORIDA 32256
 (904)-731-7040
 1221 AIRPORT ROAD
 SUITE 210
 DESTIN, FL 32541
 (850)-460-7040
 CERTIFICATE OF AUTHORIZATION # 4815

SEAL

DRAFT

HUGH C. VERKERK P.E.# 38031

PROJECT TITLE

FLAGLER SEAWALL AT PAINTER'S HILL PERMIT DRAWINGS
 FLAGLER COUNTY, FLORIDA

SUNSHINE STATE ONE CALL OF FLORIDA
 SUNSHINE 811 - ALWAYS CALL 811 BEFORE YOU DIG
 1-800-638-4097

PRELIMINARY DRAWINGS: THESE DRAWINGS ARE NOT IN FINAL FORM, BUT ARE BEING TRANSMITTED FOR AGENCY REVIEW.

| NO | ZONE | REVISIONS / SUBMISSIONS | DATE |
|----|------|-------------------------|------|
| 2 | 2 | 2 | |
| 1 | 1 | 1 | |

| | |
|------------|-------------|
| PROJECT NO | C2016-079 |
| DATE | MARCH 2017 |
| DESIGNED | HVC/RLJ/CAS |
| DRAWN | RLJ/CAS |
| CHECKED | RLJ/CAS |
| REVIEWED | HVC/KRC |
| SCALE | AS SHOWN |

DRAWING TITLE

SITE PLAN

P-5

SHEET 5 OF 6

CATHY SHELL, 3/6/2017 6:14:19 PM, X:\s\Projects\C2016-079-Flagler Coastal Seawall\Permit\C2016-079-P-5.dwg

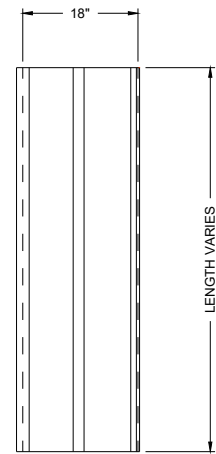

SG-950 PROFILE VIEW

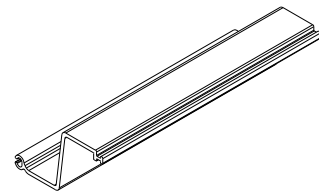

SG-950 ISOMETRIC VIEW



SG-950 CORNER CONNECTION

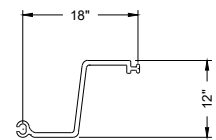

SG-950 PLAN VIEW

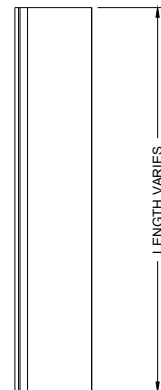

SG-950 CROSS-SECTION

SG-950 SHEETPILE COMPONENT DETAILS

NOT TO SCALE

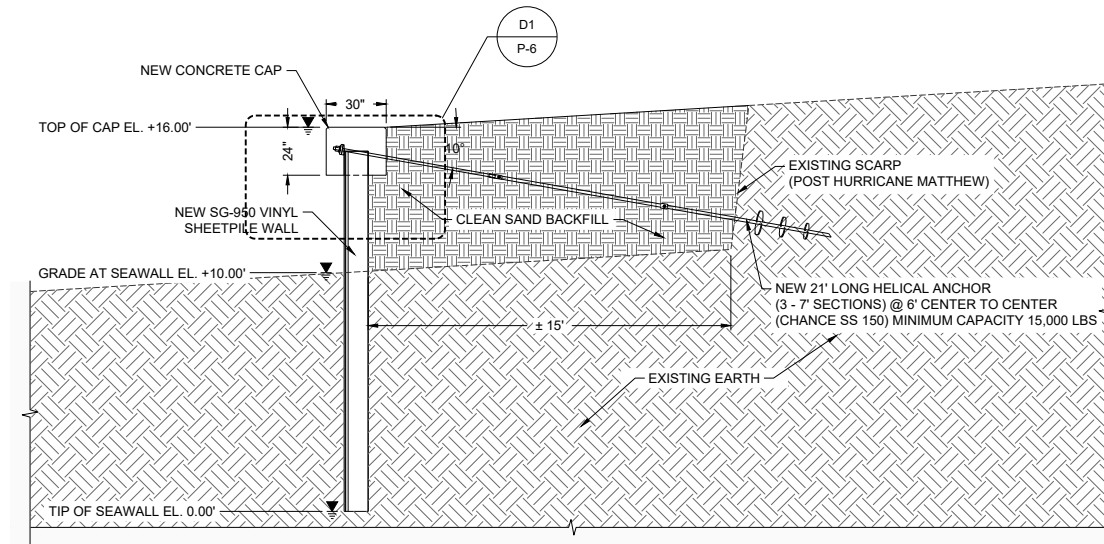

TYPICAL SECTION
 S1
 P-3, 4, 5
 22X34: 1" = 1'
 11X17: 1" = 2'

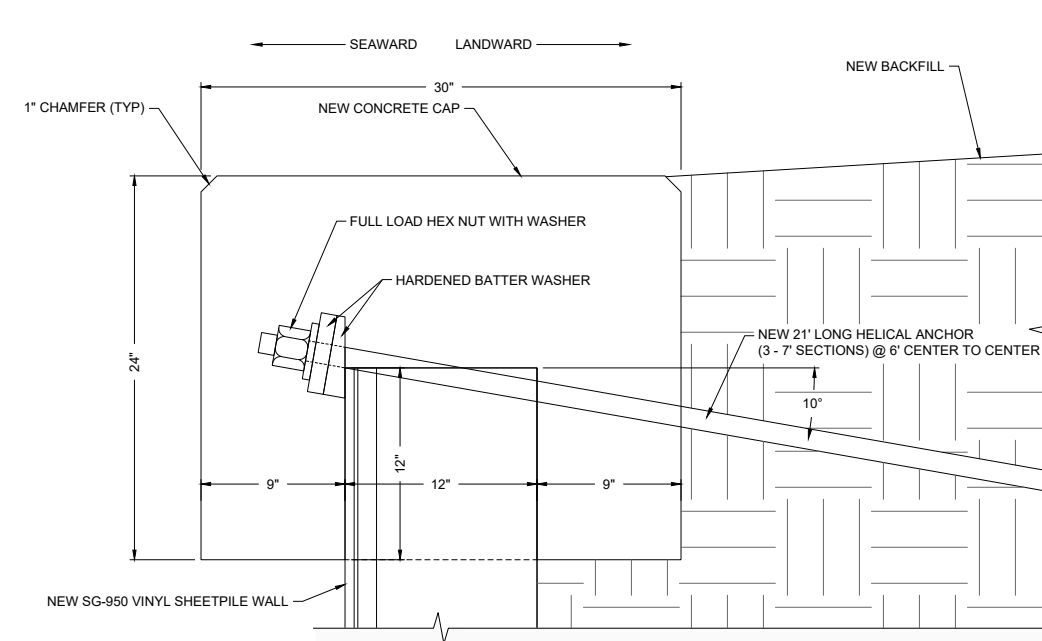

CONCRETE CAP TYPICAL DETAIL

D1 P-6
 22X34: 1" = 6"
 11X17: 1" = 12"

TAYLOR ENGINEERING INC.
 10151 DEERWOOD PARK BLVD
 BLDG 300, SUITE 300
 JACKSONVILLE, FLORIDA 32256
 (904)-731-7040
 1221 AIRPORT ROAD
 SUITE 210
 DESTIN, FL 32541
 (850)-460-7040
 CERTIFICATE OF AUTHORIZATION # 4815

SEAL
DRAFT
 HUGH C. VERKERK P.E.# 38031

PROJECT TITLE
FLAGLER SEAWALL AT PAINTER'S HILL PERMIT DRAWINGS
 FLAGLER COUNTY, FLORIDA

SUNSHINE STATE ONE CALL OF FLORIDA
 SUNSHINE 811 - ALWAYS CALL 811 BEFORE YOU DIG
 1-800-638-4097

PRELIMINARY DRAWINGS: THESE DRAWINGS ARE NOT IN FINAL FORM, BUT ARE BEING TRANSMITTED FOR AGENCY REVIEW.

| NO | ZONE | REVISIONS / SUBMISSIONS | DATE |
|----|------|-------------------------|------|
| 2 | | | |
| 2 | | | |
| 1 | | | |

| | |
|------------|-------------|
| PROJECT NO | C2016-079 |
| DATE | MARCH 2017 |
| DESIGNED | HVC/RLJ/CAS |
| DRAWN | RLJ/CAS |
| CHECKED | RLJ/CAS |
| REVIEWED | HVC/KRC |
| SCALE | AS SHOWN |

DRAWING TITLE
TYPICAL SECTIONS & DETAILS

P-6
 SHEET 6 OF 6